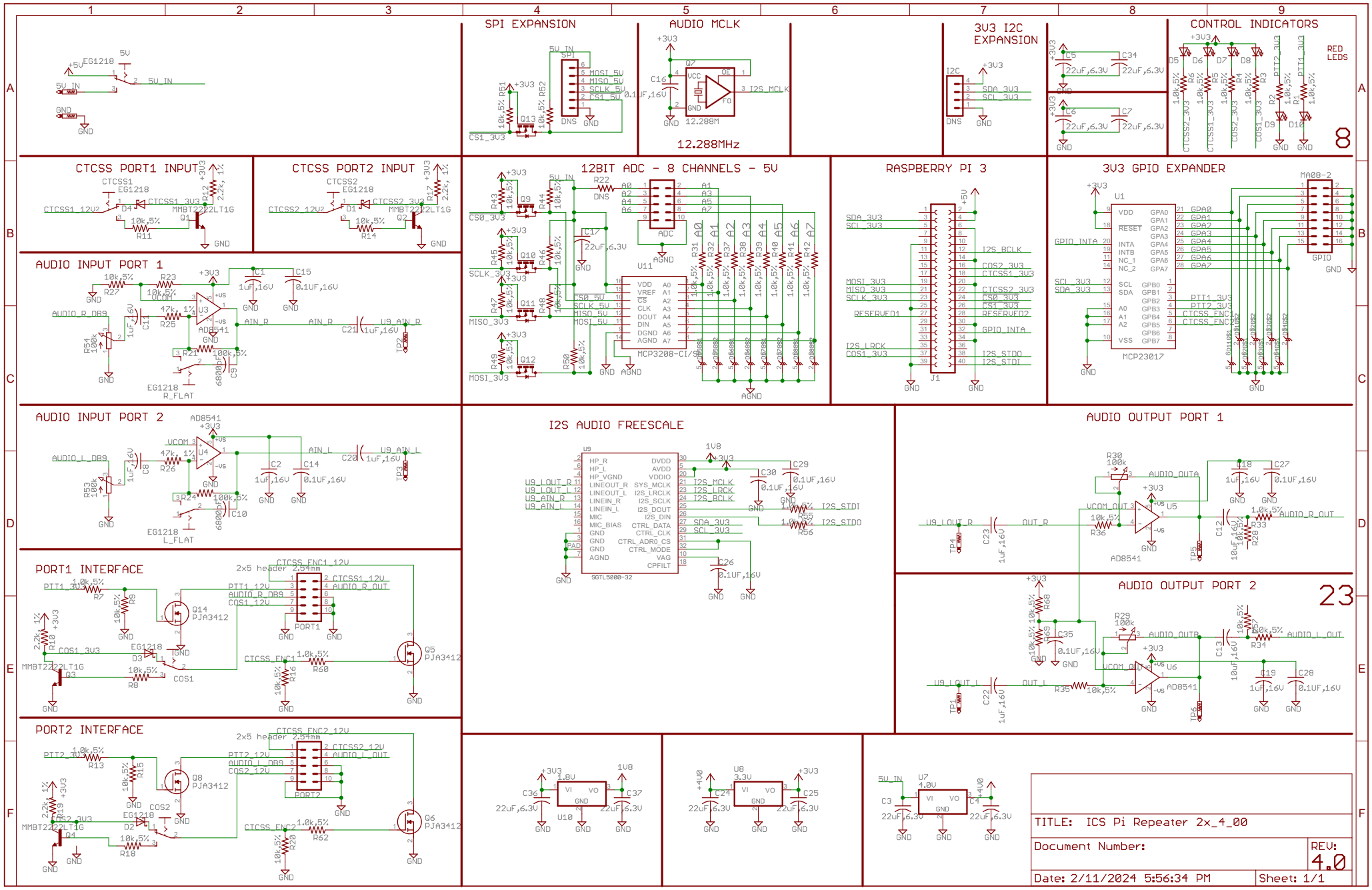
SPI EXPANSION
AUDIO MCLK
12.288MHz
3V3 I2C EXPANSION
CONTROL INDICATORS
RED LEDS
CTCSS PORT1 INPUT
CTCSS PORT2 INPUT
12BIT ADC - 8 CHANNELS - 5V
RASPBERRY PI 3
3V3 GPIO EXPANDER
AUDIO INPUT PORT 1
AUDIO INPUT PORT 2
I2S AUDIO FREESCALE
AUDIO OUTPUT PORT 1
AUDIO OUTPUT PORT 2
PORT1 INTERFACE
PORT2 INTERFACE
TITLE: ICS Pi Repeater 2x_4_00
Document Number:
REV: 4.0
Date: 2/11/2024 5:56:34 PM
Sheet: 1/1